

TEAMWORK!

(BEFORE THE SCHOOL GATES HAD OPENED!)

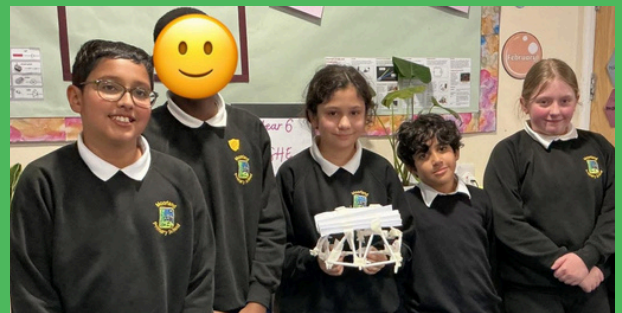

Three of the children in Breakfast Club showed great determination as they worked together to finish a 100-piece puzzle. Even though three pieces were missing, it didn't put them off at all, and they stayed focused and positive until the end. It was lovely to see such teamwork and perseverance on display.



Year 6 had lots of fun building bridges and exploring how triangles can be used for strength as trusses. It was a hands-on and engaging activity that really got everyone thinking and working together.

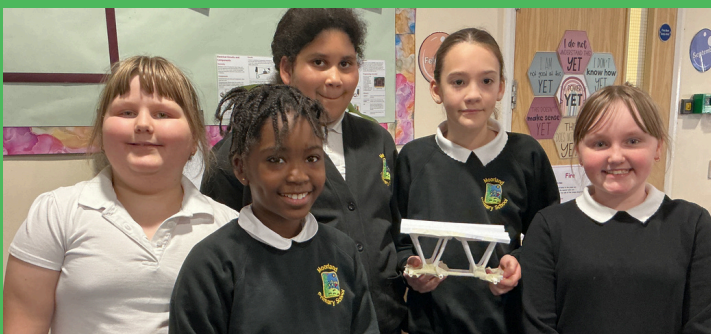

Our RESPECT Values:

Resilience...

Self awareness... Passion... Empathy... Communication... Teamwork



Strong Foundation Fridays:

On Friday afternoons, Owls and Hedgehogs are having a pretty fabulous time! 'Strong Foundations' is all about children getting off to the best start with their handwriting, spelling and reading.



We are focusing on handwriting - the importance of developing fluent writing cannot be overstated. We are ensuring that all of our children have the thumb, wrist and shoulder muscles required to write. We are doing this through fun activities, dance and music.



DON'T FORGET PARENT'S EVENING:

PARENTS' EVENING WILL TAKE PLACE ON MONDAY 2ND AND TUESDAY 3RD FEBRUARY. COME ALONG AND TALK TO THE CLASS TEACHER TO CELEBRATE YOUR CHILD'S LEARNING JOURNEY AND SHARE IN THEIR SUCCESS.

PLEASE CAN WE ASK PARENTS AND CARERS TO FILL OUT THIS SURVEY BY SCANNING THE QR CODE. WE WILL HAVE IPADS AVAILABLE AT PARENTS' EVENING IF THIS MAKES IT EASIER



Our RESPECT Values:

Resilience...

Self awareness... Passion... Empathy... Communication... Teamwork



Our Attendance Heroes this week are...



89.2%

Ladybirds



92.2%

Owls



93%

Hedgehogs



91.9%

Squirrels



95.4%

Foxes



93.9%

Badgers



93%

Falcons



94.7%

Skylarks

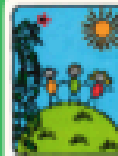

93.3%

Whole school

Our Moorland Marvels this week are...

Owls - Mark-John

Hedgehogs - Isaac

Squirrels - Wyatt

Foxes - Sofia B

Badgers - Wiktor

Falcons - Bertie

Skylarks - Hassan

Blossom Group - Geronimo

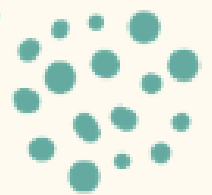
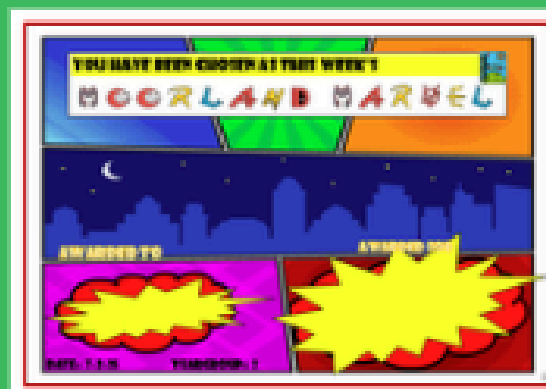

Which **RESPECT** value did you demonstrate?



Our **RESPECT** Values:

Resilience... Equity... Self awareness... Passion... Empathy... Communication... Teamwork





Moorland's Question of the Week!



The food...

The hall...

How much do you
enjoy lunchtime?

Scan this
and cast
your vote!

The playground...

The seating...



Slido.com join code:3177460 :3177460

Our RESPECT Values:

Resilience... Equity... Self awareness... Passion... Empathy... Communication... Teamwork

The results are in...

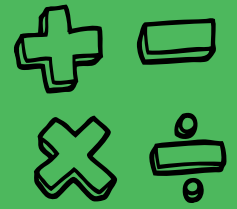
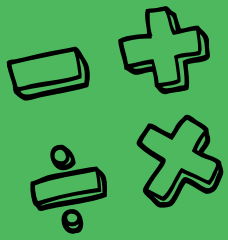

Year 4
Top Scorer
Ollie H

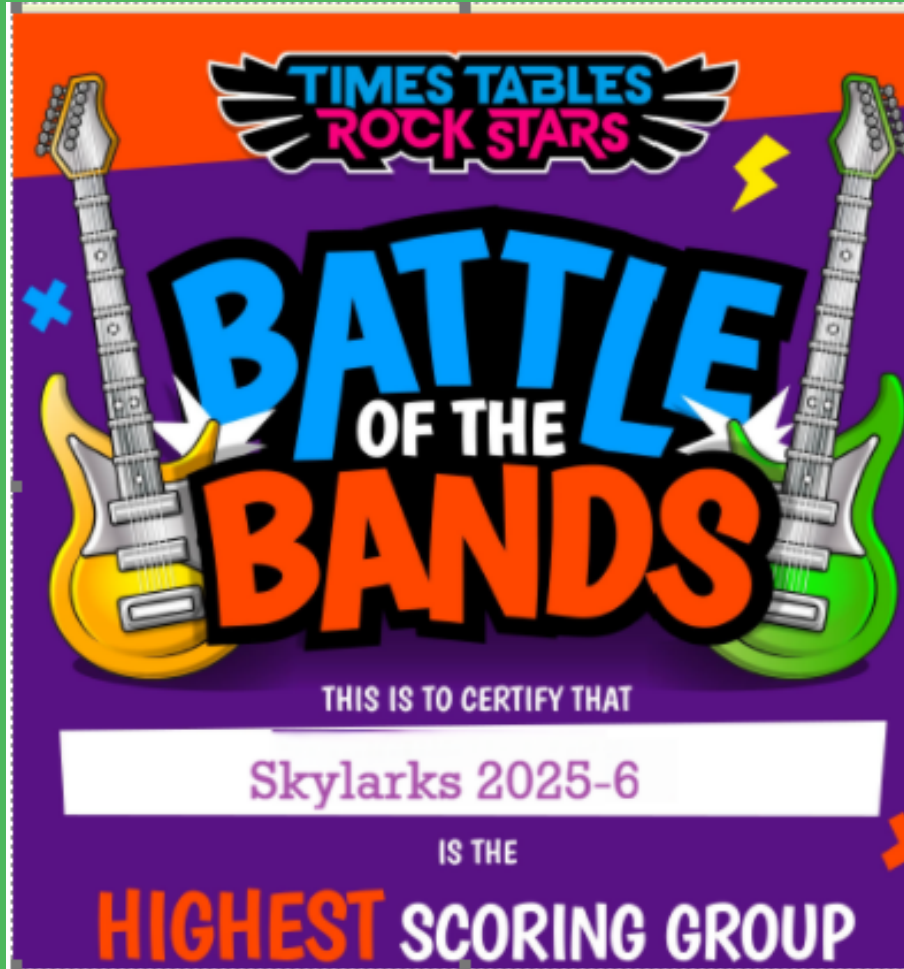

Year 6
Top Scorer
Omari

	6 SKYLARKS 23-24	118,766
	4 Badgers 2025-26	26,292

Congratulations Year 6!

Skylarks are gearing up for another Times Tables Rockstars showdown, and the suspense is already building.

Their track record makes them look pretty amazing, but every new battle brings its own surprises.

Another class might just rise to the challenge and give them a real run for their money.

A bit of friendly rivalry, some rapid-fire multiplication, and suddenly everyone's practising harder than ever.

Keep an eye out for the announcement!

Our RESPECT Values.

Resilience...

Self awareness... Passion... Empathy... Communication... Teamwork



National Storytelling

WEEK

STARTS MONDAY 2ND FEBRUARY

What is National Storytelling Week?

Created by [Society for Storytelling](#), this fantastic annual event is a joyful celebration of the power of sharing stories. Stories teach us about the world; they allow us to step into someone else's shoes and feel empathy; they help us to relax and escape and they can help develop essential [literacy skills](#).

National Storytelling Week 2026 is a celebration of oral storytelling, reading and writing for pleasure. At a time when **young people's [writing](#) and [reading enjoyment](#) levels are at their lowest**, National Storytelling Week has never been more important.

This year, our exciting storytelling project is supported by [Amazon](#).

Part of the National Year of Reading 2026.

We really want to encourage children to enjoy a range of books throughout the week and to share their favourite stories. We will include additional story times across the week in school.

Our RESPECT Values:

Resilience... Equity... Self awareness... Passion... Empathy... Communication... Teamwork





**WORLD
BOOK
DAY**

**6th
MARCH**



We are celebrating World Book Day on Friday 6th March.
The theme this year is 'go all in' - if you're interested in it, read about it!



To celebrate the National Year of Reading we would like you to 'go all in' and dress as something that interests you. It could be a hobby or something you just love doing. You might dress up as a footballer, a ballerina, an artist or as a birdwatcher, a chef or a gymnast!

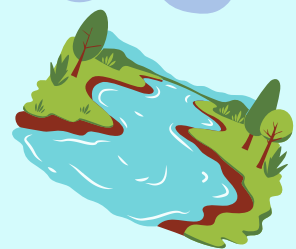
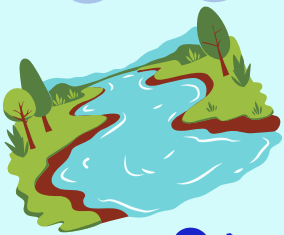

River Ouzel Educational Visit

YEAR 4 ARE PLANNING AN EXCITING TRIP TO VISIT THE RIVER OUZEL AS PART OF THEIR ENGLISH AND GEOGRAPHY CURRICULUM.

ON MONDAY 2ND FEBRUARY THE CHILDREN WILL SPEND THE MORNING OUTSIDE STUDYING RIVER FEATURES AND COLLECTING DATA. YOU WILL RECEIVE A LETTER WITH ALL THE INFORMATION SO LOOK OUT FOR THIS!

Our **RESPECT** Values:

Resilience... Equity... Self awareness... Passion... Empathy... Communication... Teamwork



Spelling

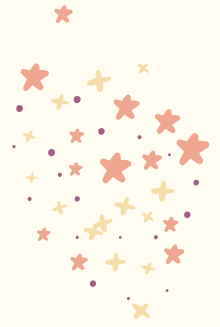
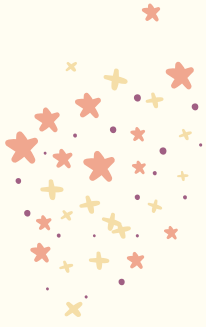

Miss Norfolk has worked incredibly hard to produce our spelling scheme that now covers every year group from Year 1 to Year 6. Spelling accurately is a fundamental skill that we are helping all our pupils to develop.

You can practice at home using the links below:

Year 1 & 2 words:



<https://superstarspellings.my.canva.site>

Year 3 & 4 words:



<https://superstarspellings.my.canva.site/super-star-spellings-the-aliens>

Year 5 & 6 words:



<https://superstarspellings.my.canva.site/super-star-spellings-the-moons>

Scan the QR code

Our RESPECT Values:

Resilience...

Self awareness... Passion... Empathy... Communication... Teamwork





DIARY DATES



Issue 4 Spring 1: January 30th

Monday 2 nd February Tuesday 3 rd February	Parent Meetings with class teachers
Monday 2 nd February	National Story telling week
Friday 13 th February	End of Term
Monday 23 rd February	Children return to school
Friday 6 th March	Moorland Book Day
Monday 9 th March	Science Week
Tuesday 17 th March	Owls Class Story cafe in the hall
Wednesday 18 th March	Easter Crafts session 3pm - 4pm
Wednesday 25 th March	Moorland Community Day with MK college
Wednesday 25 th March	Easter Movie Night
Friday 27 th March	West Ashland Fire Station Visit to school Year 5

Keep up to date on the website...



Our RESPECT Values:

Resilience... Equity... Self awareness... Passion... Empathy... Communication... Teamwork





CHARTWELLS DATES

DEADLINE TO PLACE ORDER	FOR WEEK COMMENCING
SUNDAY 18th January 2026	MONDAY 26th January 2026
SUNDAY 25th January 2026	MONDAY 2nd February 2026
SUNDAY 1st February 2026	MONDAY 9th February 2026
SUNDAY 8th February 2026	MONDAY 16th February 2026
SUNDAY 15th February 2026	MONDAY 23rd February 2026
SUNDAY 22nd February 2026	MONDAY 2nd March 2026
SUNDAY 1st March 2026	MONDAY 9th March 2026
SUNDAY 8th March 2026	MONDAY 16th March 2026
SUNDAY 15th March 2026	MONDAY 23rd March 2026

REMEMBER: IF YOU MISS THE DEADLINE, YOU WILL NEED TO PROVIDE A PACKED LUNCH.

Our RESPECT Values:

Resilience... Equity... Self awareness... Passion... Empathy... Communication... Teamwork



Moorland Family Centre







Issue 4 Spring 1: January 30th

**PLEASE NOTE: THIS IS A NEW CALENDAR
SOME OF THE TIMINGS HAVE CHANGED**



Moorlands Family Centre
Winter Calendar 2026



Monday	Tuesday	Wednesday	Thursday	Friday
<p>8:45 - 9:30 Pop in & Play (Drop In) Let the little ones learn and explore in the lovely family room</p> <p>12:00 - 3:30 Sensory room A calm and soothing space to explore light and textures for you and your little ones</p> <p>9:30 - 11:30 (NEW) The Nurture Programme A 10-week programme promoting emotional health, mental wellbeing, relationships and positive behaviour management strategies. Creche available</p> <p>10:00 - 11:30 Big Cook, Little Cook Bring your under 5's to this fun cooking session. Learn cooking tips and tricks and creative ideas to feed your young ones</p>  <p>11:30 - 1:00 Bubble Stay and Play A fun and varied play session for your children, supporting different areas of their development within a friendly inclusive environment. Suitable for under 5's including babies</p> <p>11:00 - 1:30 (NEW) NNN (Neurodivergent Not Naughty) Fortnightly A support group led by parents & carers of Neurodiverse children dedicated to making life easier whilst navigating access to support services</p>	<p>8:45 - 9:30 Pop in & Play (Drop In) Let the little ones learn and explore in the lovely family room</p> <p>9:30 - 10:45 Messy Play A fun sensory session to promote imagination, language, and development</p> <p>10:00 - 11:30 Parent and Toddler Group @ MK Christian centre Oldbrook</p>  <p>1:30 - 2:30 Robot Reg (NEW) @ Ashland Lakeside Community Centre Exciting new session exploring phonics.</p> <p>1:30 - 3:00 Pop in & Play (Drop In) Let the little ones learn and explore in the lovely family room</p> <p>3:00 - 4:00 After School Play (NEW) Indoor Games, Arts & Crafts</p>	<p>8:45 - 9:30 Pop in & Play (Drop In) Let the little ones learn and explore in the lovely family room</p> <p>10:30 - 11:30 (NEW) WWW (Wednesday Wellbeing Walk) Join the team for a leisurely ride, walk and talk, bring the children and take in the lovely surroundings</p>  <p>1:00 - 2:30 StoryBox Come on a magical, musical journey whilst exploring your favourite Story, Songs & Rhymes with arts and crafts</p>  <p>3:00 - 4:00 After School Play (NEW) Indoor Games, Arts & Crafts</p>	<p>8:45 - 9:30 Pop in & Play (Drop In) Let the little ones learn and explore in the lovely family room</p> <p>9:30 - 11:00 (NEW) Soft Play Boogie, Songs & Rhymes Join this immersive, light fantastic experience with your little ones and explore soft play, lights & music</p>  <p>9:00 - 3:30 Sensory room A calm and soothing space to explore light and textures for you and your little ones</p> <p>12:30 - 1:30 MoorLunch Club Term Time only Come dine with your little ones this free inclusive lunch is led by our fabulous volunteers</p> <p>1:30 - 3:00 Pop in & Play (Drop In) Let the little ones learn and explore in the lovely family room</p> <p>3:00 - 4:00 After School Play (NEW) Indoor Games, Arts & Crafts</p>	<p>9:00 - 12:30 Sensory Room A calm and soothing space to explore light and textures for you and your little ones</p> <p>9:30 - 10:30 Music and Movement @ Coffee Hall Community Centre A fun music and movement session for the under-fives</p>  <p>2:00 - 2:45 Socotots Fun football session for children walking to age five</p>  <p>1:30 - 3:00 Pop in & Play (Drop In) Let the little ones learn and explore in the lovely family room</p>



Moorlands Family Centre, Beanhill, Milton Keynes, MK6 4LP Contact us: 01908 399430

Creating smiles for miles and miles ...



Moorlands Family Centre
Winter Calendar 2026



Monday	Tuesday	Wednesday	Thursday	Friday
<p>7:45 - 8:45 Breakfast Club & IT Education (B.I.T.E) A serving of healthy breakfast choices</p> <p>9:00 - 11:00 Moorlands Learning Hub Drop into the dedicated IT suite for computer and internet access</p> <p>9:30 - 11:30 (NEW) Relationships Milton Keynes 1:1 Counselling and wellbeing services Please speak to a member of staff if you are interested in this service</p> <p>11:00 - 12:30 Fortnightly (NEW) NNN (Neurodivergent Not Naughty) A support group led by parents & carers of Neurodiverse children dedicated to making life easier</p> <p>12:00 - 2:00 Recycled Teenagers A friendly social group for anyone over the age of 50. Please feel free to join us for a chat, bring your own lunch</p> <p>2:15 - 4:15 Games Group Adults only - come and make friends while playing board games, sipping tea and sharing cake</p> <p>Evening Session Brownies (H) 6:00 - 7:30pm</p>	<p>7:45 - 8:45 Breakfast Club & IT Education (B.I.T.E) A serving of healthy breakfast choices</p> <p>9:30 - 12:30 Fortnightly (NEW) Citizens Advice Drop in for support every two weeks</p> <p>1:00 - 3:00 MoorWork & Learning Drop in for internet access to support your search for employment & training</p> <p>1:30 - 3:45 MoorCrafts A weekly gathering of crafty people who love to explore their preferred arts & crafts, have a cuppa, natter and of course cakes are always on offer</p>  <p>Evening Session Emily Star (H) 4:00 - 6:00pm</p>	<p>7:45 - 8:45 Breakfast Club & IT Education (B.I.T.E) A serving of healthy breakfast choices</p> <p>8:45 - 10:00 Wellbeing Wednesday @ Moorland Primary Join the team for coffee, cake and a chat</p> <p>10:30 - 11:30 (NEW) WWW (Wednesday Wellbeing Walk & Ride) Join the team for a leisurely walk and talk, bring the children and take in the lovely surroundings</p>  <p>1:00 - 2:15 S.H.O.U.T Choir Singing Helps Others Unite Together! Come along to the beginners singing group, no auditions everyone welcome</p> <p>1:00 - 3:00 - Coming soon Basic I.T. with Stephen (NEW) Would you like to learn some of the basic I.T skills needed to use Word, Excel etc.? then pop into the Centre and speak to Stephen our new volunteer I.T Tutor.</p> <p>Evening Session U-Do It Dance (FR) 4:30 - 5:30pm</p>	<p>7:45 - 8:45 Breakfast Club & IT Education (B.I.T.E) A serving of healthy breakfast choices</p> <p>9:00 - 12:00 MoorWork & Learning Drop in for internet access to support your search for employment & training</p> <p>10:00 - 12:00 Macintyre Café Bean Drop in for Coffee & Homemade cake</p> <p>12:30 - 1:30 MoorLunch Club Term Time only This lunch club is open to all and is run by fabulous volunteers</p>  <p>2:00 - 3:30 MoorTalk @ Café Bean A community café for a chat & cuppa Open to all</p> <p>1:30 - 3:30 Moorlands Learning Hub Drop into the dedicated IT suite for computer and internet access</p> <p>Evening Session To Be Announced</p>	<p>7:45 - 8:45 Breakfast Club & IT Education (B.I.T.E) A serving of healthy breakfast choices</p> <p>10:00 - 12:00 Coffee Morning Drop in for a tea or coffee, toast and a chat.</p> <p>10:00 - 12:00 Macintyre Café Bean Drop in for Coffee & Homemade cake</p> <p>11:00 - 12:30 Community Larder @ Moorlands Sign up by accessing https://www.softa.uk.com</p> <p>12:00 - 4:00 Child Bereavement Trust</p> <p>1:30 - 3:30 Moorlands Learning Hub Drop into the dedicated IT suite for computer and internet access</p> <p>Evening Session Community Events by MoorFriends Pop into the centre to find out what's on! Bingo every two weeks!</p>

Moorlands Family Centre, Beanhill, Milton Keynes, MK6 4LP Contact us: 01908 399430

moorlandsfamilycentre@milton-keynes.gov.uk
<https://www.facebook.com/MoorlandsFamilyCentre>

Our RESPECT Values:

Resilience... Equity... Self awareness... Passion... Empathy... Communication... Teamwork



Hedgerows Family Centre

Issue 4 Spring 1: January 30th



Spring Term Mornings at Hedgerows Family Centre

MK Milton Keynes City Council

Monday	Tuesday	Wednesday	Thursday	Friday
Café- come and have a hot drink and a chat with a friendly member of staff, with lots of activities available for kids 8.30am-4pm				
New! Tea and toast 9.00am-11am Come and have a hot drink, toast and a chat	Childcare Level 2 9.30am-12.30pm	Mucky Pups 9.45am-11am Come and get messy with us- lots of messy activities	Baby Clinic and Baby group 9.30am-11am Baby group for under 1's and an opportunity to get your baby weighed with the health visitors	Soft Play disco 10am-11.30am Start the weekend with some fun for you and your little one!
Library 9am-3pm Bring your little one to share some stories, library members can also borrow books	Sound Start at Hedgerows 10am-11am Music, songs and musical instruments. Supporting language development and social skills while having fun! Story Song and Rhyme at Heronshaw School 9am-10.30am Enjoy singing and stories to support speech and language	Toddler Time 11am-11.30am Join Annette in her fun filled music session with rhymes and action songs, followed by a light lunch in the cafe	NEW! Community Play and Support – working with Woughton Community Council, activities for the children and a chance to get some advice. Tinkers Bridge Meeting Place 10am-11:15am	New! Ladies Wellbeing Group with Wellbeing Worx 10am-11am Contact us to book a place
Stay and Play 10am-11.30am Indoor and outdoor activities, songs, and stories for you to enjoy with your little one	New! Citizens Advice fortnightly 10am-1pm Drop in for some advice and support	Beyond Food 10am-12pm A free advice project from MK Foodbank and MK Money Lifeline	APA Ladies Fitness 9.30am-10.30am Join our ladies fitness group for all abilities	
	Breastfeeding Clinic 10am-11.30am Drop-in breastfeeding support	Woughton Advice Service 10am-12pm Contact centre to book an appointment		
We welcome families who live in Brownswood, Caldecotte, Eaglestone, Netherfield, Old Farm Park, Peartree Bridge, Tinkers Bridge, Walnut Tree, Walton, Walton Park, Wavendon Gate, Woughton on the Green				



Hedgerows Family Centre, Langland Road, Netherfield, MK6 4NP



Hedgerows Family Centre



01908 239 000



Spring Term Afternoons at Hedgerows Family Centre

MK Milton Keynes City Council

Monday	Tuesday	Wednesday	Thursday	Friday
Ragdoll Annas 1.30pm-2.45pm Fun filled activities and party dancing for 0-4-year-olds	Library 2pm-3.30pm Bring your little one to share some stories, library members can also borrow books	Nurture Course 12.30pm-2.30pm Bookable parenting course- speak to a member of the team to book your space	Socatots 2pm-2:45 Lots of fun for the under 5's. No need to book, just turn up	Top Up Shop 1pm-2.30pm Foodbank top up shop- 10 items for £2 for MK residents; bring your ID to join
Food Share 1.30pm-4pm 5 items per family	Community Larder 2pm-4pm SOFEA community larder- speak to a member of the team to join	Little Talkers 1pm-2pm A bookable course to support with speech and language; speak to a member of the team to book	After School Club 3pm-4.15pm Finish the day with some fun activities in the hall for all ages	Library 1pm-3pm Bring your little one to share some stories, library members can also borrow books
	Deaf parents and children group 1:30am-3pm fortnightly A dedicated stay and play for those with hearing loss			
Sensory Time- book our sensory room for an hour for you and your little one 9am-4pm				
We welcome families who live in Brownswood, Caldecotte, Eaglestone, Netherfield, Old Farm Park, Peartree Bridge, Tinkers Bridge, Walnut Tree, Walton, Walton Park, Wavendon Gate, Woughton on the Green				

Our RESPECT Values:

Resilience... Equity... Self awareness... Passion... Empathy... Communication... Teamwork





Autism In Early Years Parent Programme.

For parents and carers who have an autistic child aged 2-5 or a child with social communication needs – no diagnosis needed.

Session	Date	Time	Location/ Delivered By	Title
1	25.02.25	1pm – 2pm	TEAMs/ Psychologist	Autism in the Early Years: What does it look like?
		1pm – 2pm	TEAMs/ Psychologist	<ul style="list-style-type: none"> The three areas of difference
2	04.03.25		Psychologist	Autism in the Early Years: Play and Learning <ul style="list-style-type: none"> Brain Development Nurturing Play
3	11.03.25	1pm – 2pm	TEAMs/ Psychologist	Autism in the Early Years: Considering Behaviour <ul style="list-style-type: none"> The impact of difference Techniques to try
4	18.03.25	1pm – 2pm	TEAMs/ Speech Therapist	Autism in the Early Years: Supporting Communication <ul style="list-style-type: none"> Understanding Communication Support Strategies
5	25.03.25	1pm – 2pm	Hummingbird Children Centre	In Person Get Together: Parent Support

Four of the sessions will be on Microsoft Teams (cameras on) and one will be in person. For further information please click on the link: [Parent and carer programmes | Milton Keynes City Council](#)

To book a place please email us on SENDsupport@milton-keynes.gov.uk stating you would like to attend the Autism In Early Years Parent Programme and which sessions you want to attend.

